

TUITION FEES ~ 2024



OCCUPATIONAL PROGRAMMES



THE FOLLOWING INFORMATION IS EXTRACTED FROM THE COLLEGE FEE POLICY

For full details please refer to the College Website (www.northlink.co.za)

ADMINISTRATION FEES (Foreign students - including SADC)

Foreign and SADC students will be levied a non-refundable administration fee of R875 for each academic block.

MINIMUM PAYMENT OF REGISTRATION

To comply with the College registration requirements and be enrolled in a programme, the student will be required to pay a determined minimum amount as indicated in the fee structure.

METHODS OF PAYMENT

If a payment plan option is requested, such a request must be accompanied by a completed Financial Agreement for the applicable academic year.

The balance of funds need to be paid over 3 to 10 months pending the duration of the course. These payments will require debit orders arrangement.

For full details refer to the Tuition Fees Policy. A discount of 5% on all Occupational Programmes will be applied if fees at registration is paid in full by self funded students.

A payment plan option is only available to South African citizens.

At registration, all NSFAS Students will be required to sign an Acknowledgment of Registration Conditions document. Unfortunately, financial aid/ bursaries are not available to international students.

PAYMENT OF FEES BY COMPANIES

All requests, by commercial entities to enrol students at their cost, for any programme/ period of study written or otherwise, is to be accompanied by the full payment of fees upon registration. All refunds will only be paid back to the Company.

FOREIGN STUDENTS

Foreign students are classified as non-South African citizens other than refugees. All foreign students and refugees shall pay the full fees before receiving an acceptance letter which is required to enrol at Northlink College. All refunds will only be paid back to the country of origin. Levies, where applicable, are included in the course fees and are not refundable upon cancellation.

CANCELLATION / TERMINATION OF A COURSE

A student who terminates his/her course or subject must inform the Programme Manager. Absconding from class does not constitute a formal cancellation. Therefore, a student will remain liable for the full payment of fees. When terminating a course after registration, the student will be held liable for all outstanding fees and stipends. If the student is funded by a Employer, the College must be notified in writing that the Employer is undertaking to pay registration and course fees for the year of study within a specified time period.

A student is liable for the full payment of residence fees for the duration of their stay. No refund will be granted to students who vacate the residence at any time.

Students may be prohibited from writing examinations and results may be withheld if the course fees are not paid in full. Students will not be allowed to register for the following trimester, semester or year if their fees are not paid in full. The student or parent(s) or guardian(s) is personally liable for the outstanding fees. Defaulting on payment arrangements will result in legal action to recover all fees. For further guidance see College Policies on fees.

2024 STUDENT ELIGIBILITY CRITERIA FOR THE DHET TVET COLLEGE BURSARY

National Student Financial Aid Scheme (NSFAS)

To apply for a NSFAS Bursary, a student must meet the following eligibility criteria:

1. Only South African citizens are eligible for this bursary scheme which is only applicable for Vocational Programmes. For Occupational Programmes, please consult the Campus you are enrolling at.
2. Refer to NSFAS Eligibility Criteria and Conditions for Financial Aid Policy, as amended to be read in conjunction with NSFAS process requirements. (Refer to www.nsfas.org.za).
3. A student must be registered or intending to register for a NC(V), Prevocational Learning Programme (PLP), Report 191 programme and/ or Occupational Programmes (Centres of Specialisation) at any of the 50 Public TVET Colleges in South Africa.
4. If you require financial assistance, please ensure that you apply with NSFAS. (Refer to the NSFAS website on how to apply).
5. An ability to demonstrate potential for academic success/ or proven academic performance (academically deserving).

STUDENT ELIGIBILITY CRITERIA FOR COLLEGE BURSARIES

College direct bursaries are available. Please apply at the applicable Campus you are being enrolled at.

2024 STUDENT ACCOMMODATION

For all accommodation needs, please apply at the relevant Campus you are being enrolled at.

ADDITIONAL INFORMATION

LANGUAGE SCHOOL

(see separate fee list)

Please contact Tygerberg Campus.

PART-TIME AND DISTANCE LEARNING COURSES

- Please contact the Goodwood Campus
- Distance Learning courses are also offered

SPECIALISED COURSES

- Please refer to the College Website - www.northlink.co.za for all details.

MODULAR FEES

- Please contact the relevant Campus.

OCCUPATIONAL PROGRAMME FEE STRUCTURE

STUDENT REGISTRATION FEES	2024 FEES	COMMITMENT FEE
REGISTRATION FEES • Excluding Short Courses and Examinations/ Trade Test • Non-refundable • Fee is payable for every new registration	350	Full Payment Required
NOTE: - For accomodation and related fees, please contact the Campus Administration office directly - Cancellations of course and refunds- refer to the College policies on www.northlink.co.za - NSFAS Bursaries & fees are applicable to vocational programme offerings visit www.nsfas.gov.za - Please contact the relevant Campus administration officer for details not contained herein.		

BELHAR CAMPUS

DESCRIPTION	DURATION	2024 FEES	COMMITMENT FEE
Testing			
Credit test more than 50%		2 310	Full Payment Required
NOTE: less than 50% Repeat Trade Test			
Trade Testing 1-2 days		4 055	Full Payment Required
Trade Testing 3-4 days		4 568	Full Payment Required
Skills Evaluation		1 415	Full Payment Required
AS PER PROGRAMME REQUIREMENTS			
CBMT (Competency Based Modular Training)			
CBMT Bricklaying		21 850	4 370
CBMT Carpentry		24 565	4 915
CBMT Painting		23 895	4 780
CBMT Plastering and Tiling		23 950	4 790
CBMT Plumbing		23 950	4 790
CBMT Wood, Machining & Joinery		19 395	3 880
CBMT Electrical Phase 1		18 550	3 710
CBMT Electrical Phase 2		18 550	3 710
CBMT Electrical Phase 3 & 4		18 550	3 710
Skills Courses		9 075	1 815
AS PER PROGRAMME REQUIREMENTS			

Learnerships

NC: Electrical Engineering L2 - L4
NC: Mechatronics L2 - L3
NC: Community Housbuilder NQF L2

As per Service Level Agreement

BELLVILLE CAMPUS

DESCRIPTION	DURATION	2024 FEES	COMMITMENT FEE
Testing			
Credit test more than 50%	1 Day	2 310	Full Payment Required
NOTE: less than 50% Repeat Trade Test			
Trade Testing	1-2 Days	4 055	Full Payment Required
Trade Testing	3-4 Days	4 570	Full Payment Required
Skills evaluation		1 415	Full Payment Required
CBMT (Competency Based Modular Training)			
CBMT Boilermaking Phase 1		16 965	3 395
CBMT Boilermaking Phase 2		16 965	3 395
CBMT Boilermaking Phase 3 & 4		16 965	3 395
CBMT Diesel Fitter		18 345	3 670
CBMT Diesel Mechanic Phase 1		18 345	3 670
CBMT Diesel Mechanic Phase 2		18 345	3 670
CBMT Diesel Mechanic Phase 3 & 4		18 345	3 670
CBMT Automotive Electrician Phase 1		16 320	3 265
CBMT Automotive Electrician Phase 2		16 320	3 265
CBMT Automotive Electrician Phase 3		16 320	3 265
CBMT Motor Mechanics Level 1		16 320	3 265
CBMT Motor Mechanics Level 2		16 320	3 265
CBMT Automotive Body Repairs L 1		16 965	3 395
CBMT Automotive Body Repairs L 2		16 965	3 395
CBMT Automotive Body Repairs L 3 & L 4		16 965	3 395
CBMT Spraypainting Level 1		16 965	3 395
CBMT Spraypainting Level 2		16 965	3 395
CBMT Spraypainting Level 3		16 965	3 395
CBMT Welding Phase 1		17 870	3 575
CBMT Welding Phase 2		19 700	3 940
CBMT Welding Phase 3		20 600	4 120
CBMT Welding Phase 4		20 600	4 120
AS PER PROGRAMME REQUIREMENTS			
Skills Courses			
AutoCAD 2D and 3D	36 Hours	4 735	Full Payment Required
Minimum 8 students			
Learnerships			
NC: Welding Application and Practice L2 - L3			As per Service Level Agreement
FETC: Welding Application and Practice L4			
NC: Engineering Fabrication L2 - L3			
FETC: Engineering Fabrication L4			
NC: Automotive Spraypainting L2 - L3			
NC: Mechatronics			

GOODWOOD CAMPUS

DESCRIPTION	DURATION	2024 FEES	COMMITMENT FEE
GOODWOOD CAMPUS ONLY HAS PROJECT OCCUPATIONAL OFFERINGS FOR 2024.			

WINGFIELD CAMPUS

DESCRIPTION	DURATION	2024 FEES	COMMITMENT FEE
Testing			
Credit test more than 50%	1 Day	2 310	Full Payment Required
NOTE: less than 50% Repeat Trade Test			
Trade Testing	1-2 Days	4 055	Full Payment Required
Trade Testing	3-4 Days	4 570	Full Payment Required
Trade Test Prep		1 395	Full Payment Required
Fitter Phase Test		1 415	Full Payment Required
Toolmaker Mock		3 545	Full Payment Required
Printers Mechanic Phase Test		3 545	Full Payment Required
ARPL (Evaluation, Interview, Practical and Theory Assessment)		3 865	Full Payment Required
Skills evaluation		1 415	Full Payment Required
CBMT (Competency Based Modular Training)			
CBMT Electronic Equipment Mechanician Phase 1		21 495	4 300
CBMT Electronic Equipment Mechanician Phase 2		21 495	4 300
CBMT Electronic Equipment Mechanician Phase 3 & 4		21 495	4 300
CBMT Fitting and Machining Phase 1		21 495	4 300
CBMT Fitting and Machining Phase 2		21 495	4 300
CBMT Fitting and Machining Phase 3 & 4		21 495	4 300
CBMT Fitting Phase 1		20 150	4 030
CBMT Fitting Phase 2		20 150	4 030
CBMT Fitting Phase 3 & 4		20 150	4 030
CBMT Machining Phase 1		21 495	4 300
CBMT Machining Phase 2		21 495	4 300
CBMT Machining Phase 3 & 4		21 495	4 300
CBMT Tool Jig & Die Maker Phase 1		21 495	4 300
CBMT Tool Jig & Die Maker Phase 2		21 495	4 300
CBMT Tool Jig & Die Maker Phase 3		21 495	4 300
CBMT Tool Jig & Die Maker Phase 4		21 495	4 300
AS PER PROGRAMME REQUIREMENTS			
Skills Courses			
CNC Basic	12 Weeks	21 940	4 390
CNC Intermediate	12 Weeks	21 940	4 390
CNC Advanced	12 Weeks	21 940	4 390
AS PER PROGRAMME REQUIREMENTS			

Skills Courses

CNC Basic 12 Weeks 21 940 4 390
CNC Intermediate 12 Weeks 21 940 4 390
CNC Advanced 12 Weeks 21 940 4 390

CNC Programing & Operator Setter (Part-time)	60hrs	12 870	Full Payment Required
Certificate of Comp. CNC Assessment	3hrs	2 690	Full Payment Required
Certificate of Comp. CNC Cadcam Edge Cam	60hrs	12 870	2 575
Certificate of Comp. CNC Solid works	60hrs	12 870	2 575
Printer Mechanics Per Phase (1 - 3)	12 Weeks	21 490	4 300
Statement of Results. Fluid Power	3 Weeks	7 500	Full Payment Required
Statement of Results. Welding Basic	3 Weeks	9 290	Full Payment Required
Statement of Results. Welding Intermediate	3 Weeks	10 410	Full Payment Required
Statement of Results. Welding Advanced	3 Weeks	10 860	Full Payment Required
Statement of Results. Welding Mig	1 Week	4 815	Full Payment Required
Statement of Results. Welding Tig	1 Week	4 815	Full Payment Required

Learnerships

NC: Mechanical Engineering (Fitting) L3 1 Year
NC: Mechanical Engineering L2 1 Year
FETC: Mechanical Engineering (Fitting) L4 1 Year
As per Service Level Agreement

OCCUPATIONAL PROGRAMME FEE STRUCTURE ~ Continued

PAROW CAMPUS

DESCRIPTION	DURATION	2024 FEES	COMMITMENT FEE
Beauty Diploma ITEC L1	6 Months	17 355	3 470
ITEC Exam Fees		1 620	325
Total Course Fee		18 975	3 795
Beauty Specialist Diploma ITEC L2	6 Months	18 275	3 655
ITEC Exam Fees		2 705	540
Total Course Fee		20 980	4 195
Beauty Therapy Diploma ITEC L3	6 Months	18 275	3 655
ITEC Exam Fees		8 110	1 620
Total Course Fee		26 385	5 275
Hairdressing QCTO	1 Year	30 220	6045
Hairdressing Level 3 (Services SETA)	1 Year	27 985	5 600
Hairdressing Level 4 (Services SETA)	1 Year	22 385	4 480

Skills/ Enrichment Courses

Please contact the campus for more information on these offerings.

PROTEA CAMPUS

DESCRIPTION			
-------------	--	--	--

PROTEA CAMPUS ONLY HAS PROJECT OCCUPATIONAL OFFERINGS FOR 2023.



TYGERBERG CAMPUS

DESCRIPTION	DURATION	2024 FEES	COMMITMENT FEE
Performing Arts (1st Year) (Edexcel)	1 Year	39 090	7 820
Performing Arts (2nd Year) (Edexcel) - Including N5 Marketing	1 Year	53 535	10 710
	1 Year	53 535	10 710
Sport Fitness Diploma Level 5 (1st Year)			
Sport Fitness Diploma Level 5 (2nd Year)	1 Year	31 905	6 380
Sport Management (Level 5)	1 Year	31 905	6 380
Sport Administration (Level 4)	1 Year	31 905	6 380
Sport Coaching (Level 4)	1 Year	31 905	6 380
Cisco Certified Network Associate (CCNA) Routing and Switching	1 Year	31 905	6 380
	1 Year	33 245	6 650

Examination fees will be applicable to this category of programme and varies. Details available at Campus.

Skills/ Enrichment Courses

A Plus • (2x 3hrs pw x 12 weeks = 72 hrs) (Excl. Exam Fee)	72 Hours	7 515	1 500
Comptia A Plus Exam Fee		1 210	Full Payment Required
Comptia Network Plus Exam Fee		1 630	Full Payment Required
Cooking Course • (1x 2hrs pw x 6 weeks = 12 hrs)	12 Hours	6 605	1 320
English Enrichment • (1x 2hrs pw x 6 weeks = 12hrs)	12 Hours	9 045	1 810
Floristry • (1x2hr pw x 10 weeks = 20 hrs)	20 Hours	3 800	760
ICDL Rewrite Fee		175	Full Payment Required
Graphic Design • (2x 3hrs pw x 12 weeks = 72 hrs)	72 Hours	8 070	1 615
MOS Microsoft Office Specialist • (2x 3hrs pw x 10 weeks) (Excl. Exam Fee)	60 Hours	7 520	1 505
TEFL • (3 full Saturdays x 8 hrs = 24 hrs)	24 Hours	11 095	2 220
Web Design • (2x 3hrs pw x 12 weeks = 72 hrs)	72 Hours	8 070	1 615
Xhosa – Advanced • (1x2hrs pw x 5 weeks = 10 hrs)	10 Hours	2 275	Full Payment Required
Xhosa – Basic • (1x2hrs pw x 5 weeks = 10 hrs)	10 Hours	2 505	Full Payment Required
Xhosa – Intermediate • (1x2hrs pw x 5 weeks = 10 hrs)	10 Hours	2 505	Full Payment Required

LANGUAGE SCHOOL

Please contact the campus for more information on these offerings.





**“Don’t be afraid to give up the good to go for the great”
- John D. Rockefeller**

APPLY NOW

Choose the course that will make your dreams a reality!

CONTACT US

Belhar	021 952 2113
Bellville	021 951 2231
Goodwood	021 591 3181
Parow	021 931 8238
Protea	021 946 2250
Tygerberg	021 524 2200
Wingfield	021 591 9207

CENTRAL OFFICE

80 Voortrekker Road, Bellville, 7530
Private Bag X1, Panorama, 7506

021 970 9000
info@northlink.co.za

www.northlink.co.za

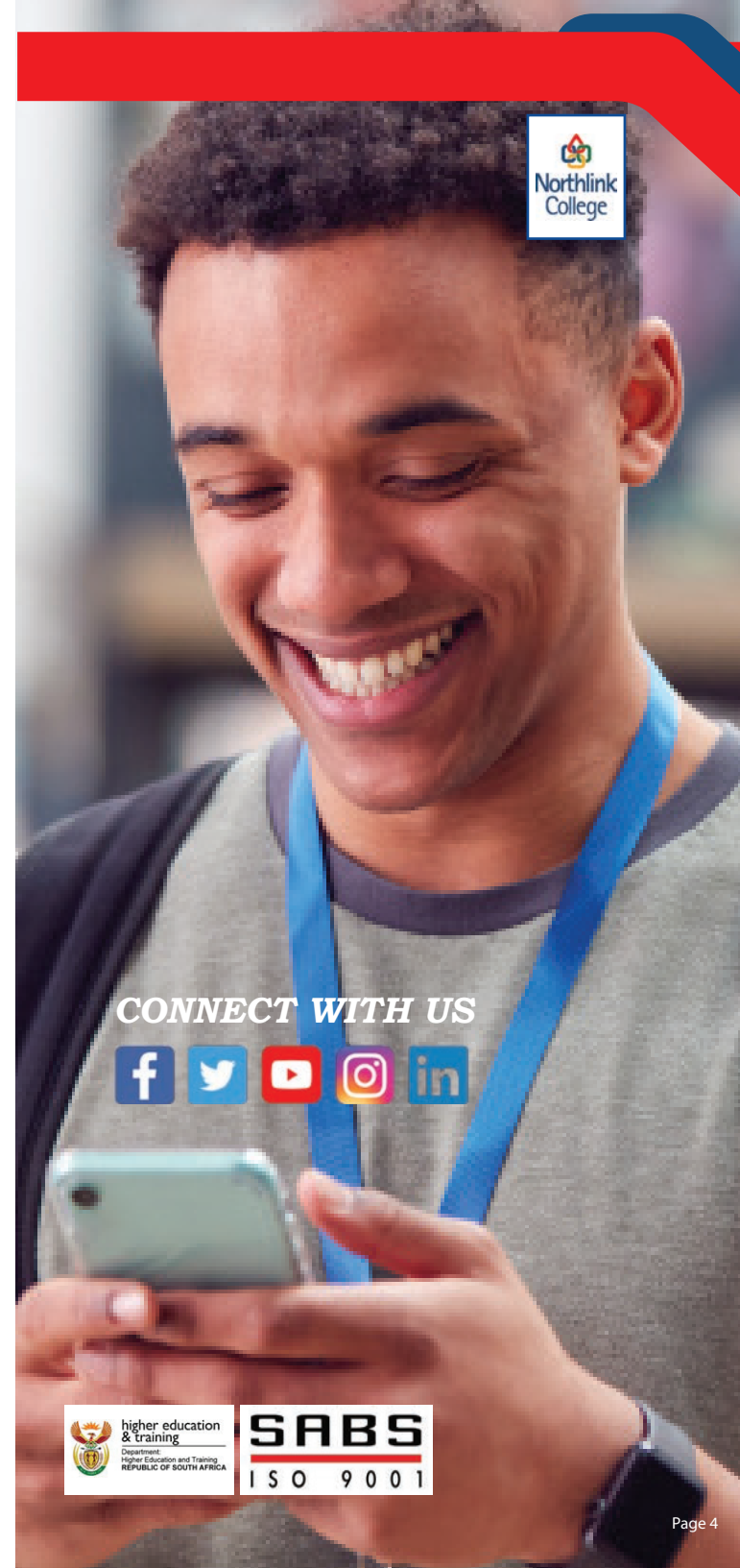

CONNECT WITH US

